



Shambala^{V3.0}

AN INNER UNIVERSE

[About](#)[Token](#)[NFTs](#)[GameFi](#)[BalaSwap](#)

About Shambala

Platform Token, universally used in the entire Shambala (BEP-20).

Contract Address:

[0x34bA3af693d6c776d73C7fa67e2B2e79be8ef4ED](https://bscscan.com/address/0x34bA3af693d6c776d73C7fa67e2B2e79be8ef4ED)

Token mechanism:

Handling fee: 12%, of which 6% is burned, and 6% is distributed to coin holders.

Where to buy:

BalaSwap PancakeSwap

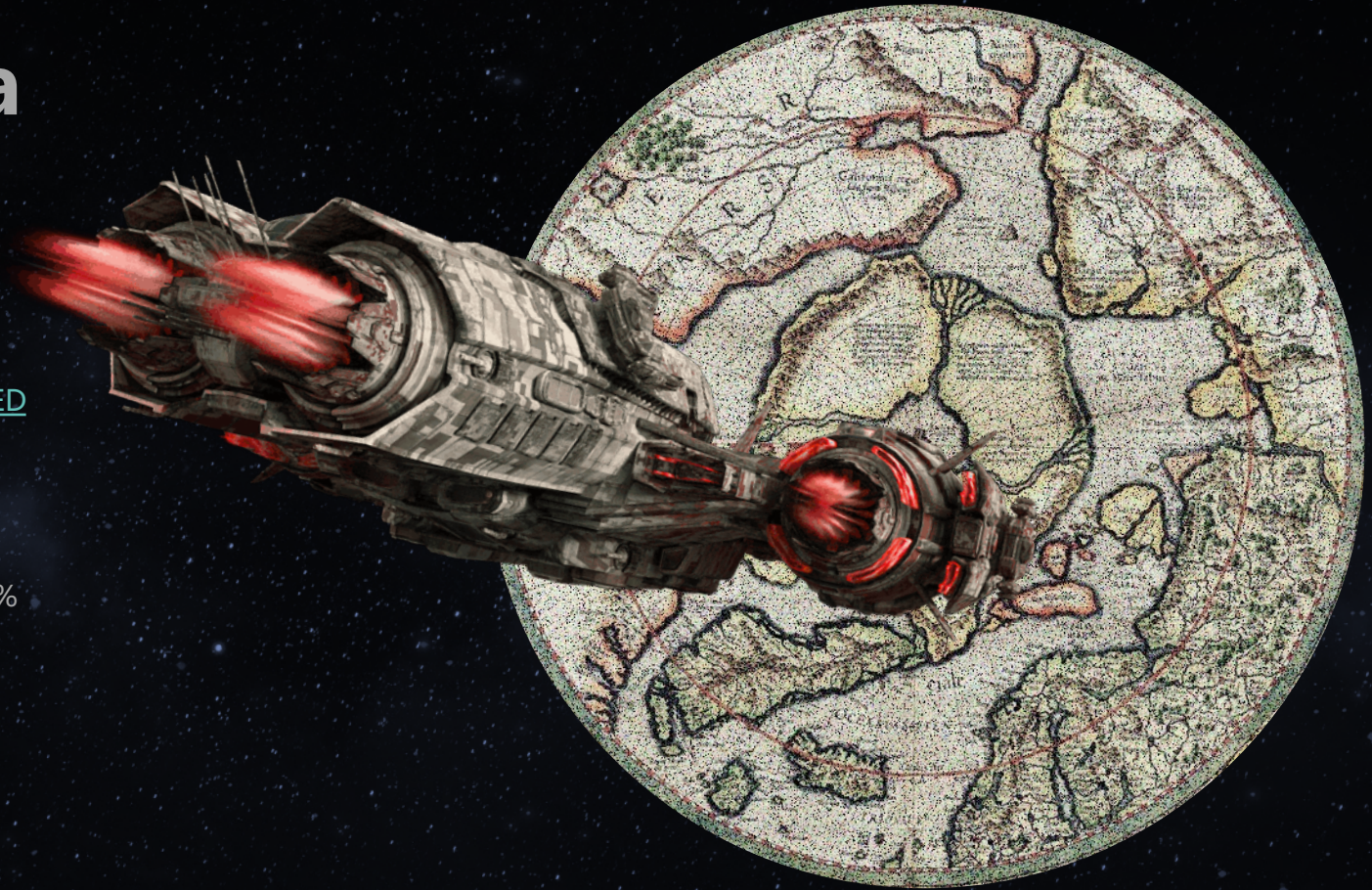

BALA

Platform Token, universally used in the entire Shambala (BEP-20).

Contract Address:

[0x34bA3af693d6c776d73C7fa67e2B2e79be8ef4ED](#)

Token mechanism:

Handling fee: 12%, of which 6% is burned, and 6% is distributed to coin holders.

Where to buy:

BalaSwap PancakeSwap

Token Distribution:

Total Amount: 1,000 Trillion.

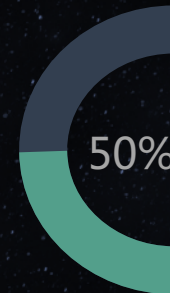

500 Trillion
Ecosystem Evolution
Initially burned



250 Trillion
NFT Minting Fund

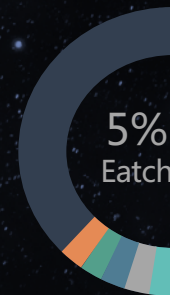

50 Trillion Eatch

Initial Liquidity provide | Air Drop | IDO | Team | DAO

CHIP

CHIP is GameFi's universal token, used for various in-game transactions including tool purchases and labor income.

Total Amount:

Unlimited

Token mechanism:

No pre-digging, output at any time as the business proceeds.

How to obtain CHIP:

You can use BNB to buy CHIP on exchanges such as BalaSwap, PancakeSwap, etc., and charge it to your game account.

You can continuously get CHIP by working in the game. If you find treasures, you will get a larger amount of CHIP rewards

Consumption:

CHIP is used to purchase labor and tools in the game, and pay in the game.

When you leave the game, you can withdraw CHIP from your account and exchange USDT, BNB, BALA and other tokens in exchanges such as BalaSwap and PancakeSwap.



CHIP

NFTs In GameFi

CHIP is GameFi's universal token, used for various



AVATAR



LAND

METaverse =



+



Primordial Era

Farm Era

Urban Era

Future Era



ORE



CROP



ESTATE



ASSETS

CHIP is GameFi's universal token, used for various in-game transactions including tool purchases and labor income.



AVATAR

Each AVATAR consists of 5 standardized components: face, hat or hairstyle, accessories, clothes, background. The system automatically assembles various components to generate a specific avatar style, and the scarcity of the avatars they generate is different from each other.

AVATAR NFT exists in every game of Shambala.

Grade	Scarcity	Each limited edition	Currency
F	Not scarce	Unlimited	--
N	Normal	≤1000	BALA
R	Scarce	≤100	BALA
SR	Very Scarce	≤10	BALA
SSR	Extremely Scarce	1	BALA
SC	Special Order	Agreed quantity	BALA

LAND

LAND delineates:

The inner surface of the earth is divided into 357 Trillion squares with a unit area of 1m * 1m. Each piece of land is composed of several unit squares connected to each other.

To participate in the games, users must first purchase LAND. LAND has different purposes in games of different eras, such as mining ore, planting or grazing, building real estate, etc.

How to buy:

Buy with BNB in NFT Market of BalaSwap.

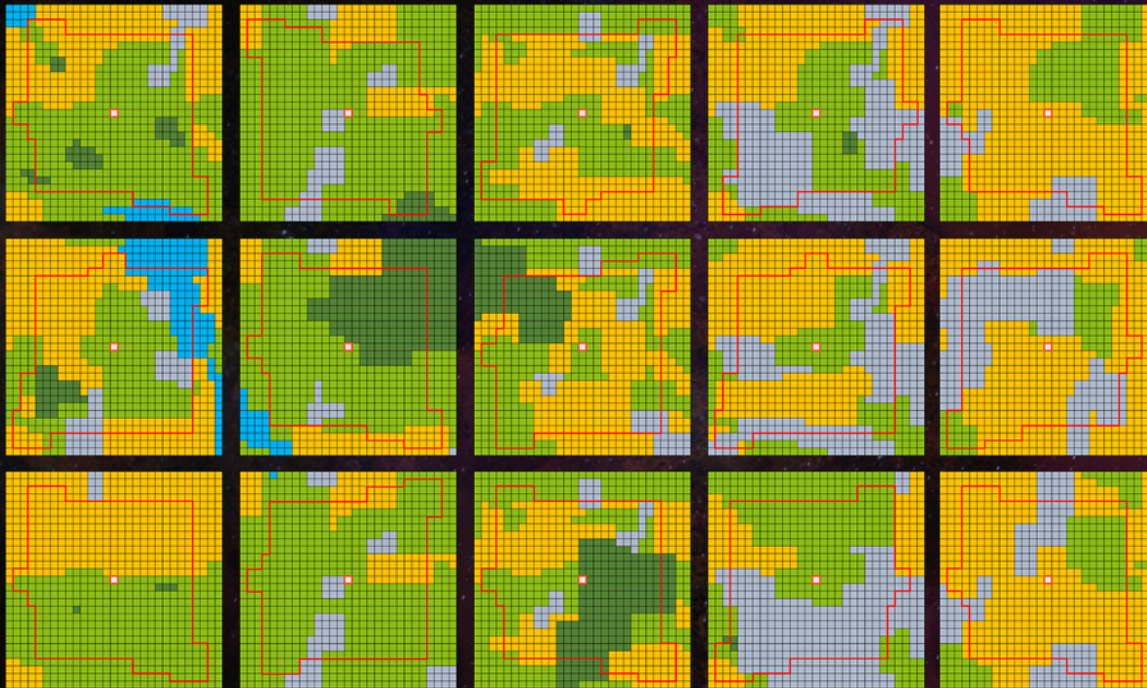



ORE

The land contains minerals, mining the land can sustainably obtain CHIP.

CHIP is continuously mined, and there is a certain chance of obtaining ore at the same time. ORE can be used in the next game for synthesizing tools, and users can also sell them to others.

Users who own land will get the basic version of mining tools, and spend a certain amount of CHIP to get tools with higher production efficiency.

Grade	Scarcity	Each limited edition	Currency
N	Normal	≤100,000	CHIP
R	Scarce	≤10,000	CHIP
SR	Very Scarce	≤1,000	CHIP
SSR	Extremely Scarce	≤100	CHIP

BalaSwap

Token Staking:

BALA single currency Stake	APY: 50%
CHIP single currency Stake	APY: 50%

Liquidly Mining:

CHIP/BALA	APY: 50%
CHIP/USDT	APY: 50%
CHIP/BNB	APY: 50%
BALA/USDT	APY: 50%
BALA/BNB	APY: 50%

Cooperation projects:

Cooperative Token/BALA Liquidity Pool

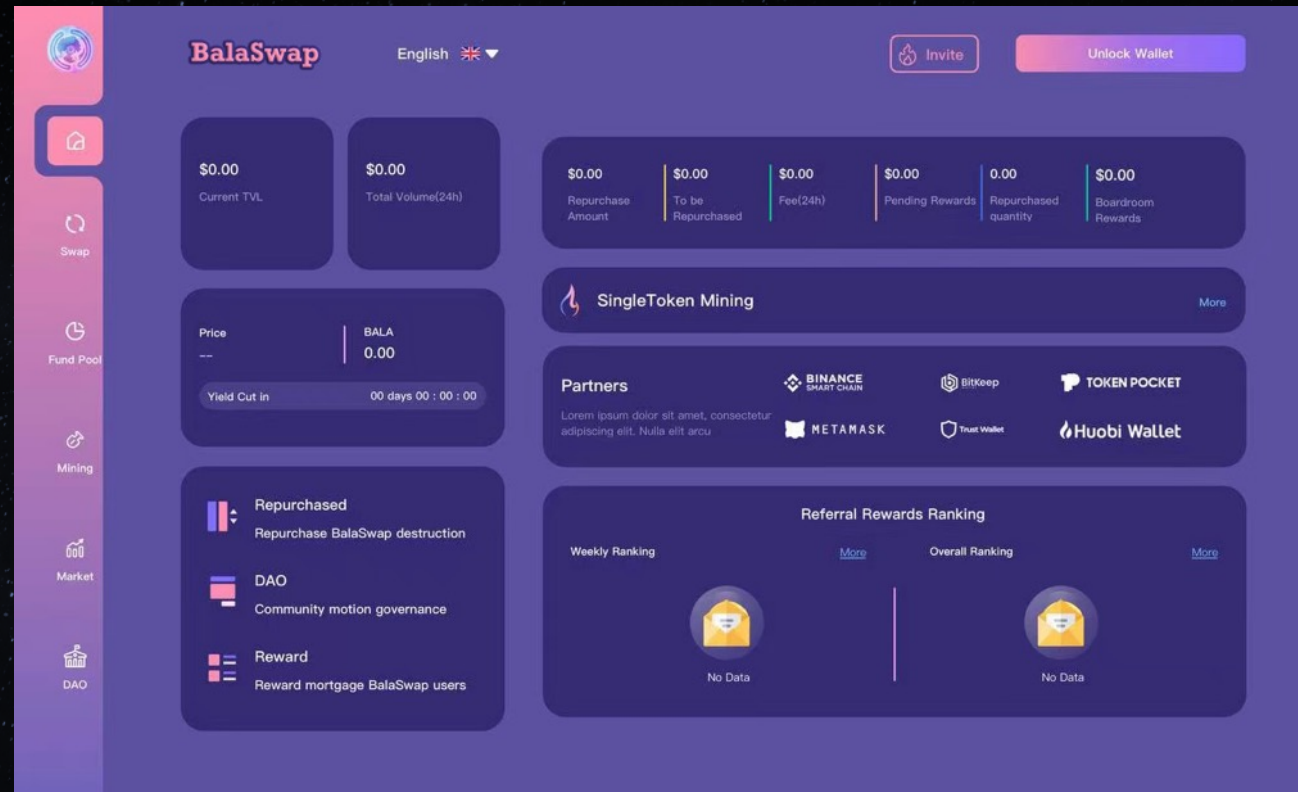

The screenshot shows the BalaSwap dashboard with a dark purple theme. At the top, there's a navigation bar with the BalaSwap logo, language selection (English), and buttons for 'Invite' and 'Unlock Wallet'. The main content area is divided into several sections:

- Summary Cards:** Displays \$0.00 for Current TVL and Total Volume(24h).
- Repurchase Metrics:** A row of six cards showing \$0.00 for Repurchase Amount, To be Repurchased, Fee(24h), Pending Rewards, Repurchased quantity, and Boardroom Rewards.
- SingleToken Mining:** A section with a 'More' link.
- Partners:** A grid of logos for BINANCE SMART CHAIN, BITKEEP, TOKEN POCKET, METAMASK, Trust Wallet, and Huobi Wallet.
- Referral Rewards Ranking:** A section with 'Weekly Ranking' and 'Overall Ranking' sub-sections, both showing 'No Data'.
- DAO Section:** A list of items including 'Repurchased' (Repurchase BalaSwap destruction), 'DAO' (Community motion governance), and 'Reward' (Reward mortgage BalaSwap users).

A vertical sidebar on the left contains navigation icons for Home, Swap, Fund Pool, Mining, Market, and DAO.

Market

NFTs will cooperate with CHIP and BALA tokens in the GamFi, Shambala ecosystem and can be circulated through pricing sales, auctions, welfare distribution, etc., and can also be traded on cooperative market platforms.

After the user obtains the NFT, there are two options:

1. Collect and hold the NFT and wait for it to appreciate,
2. Sell it for cash.

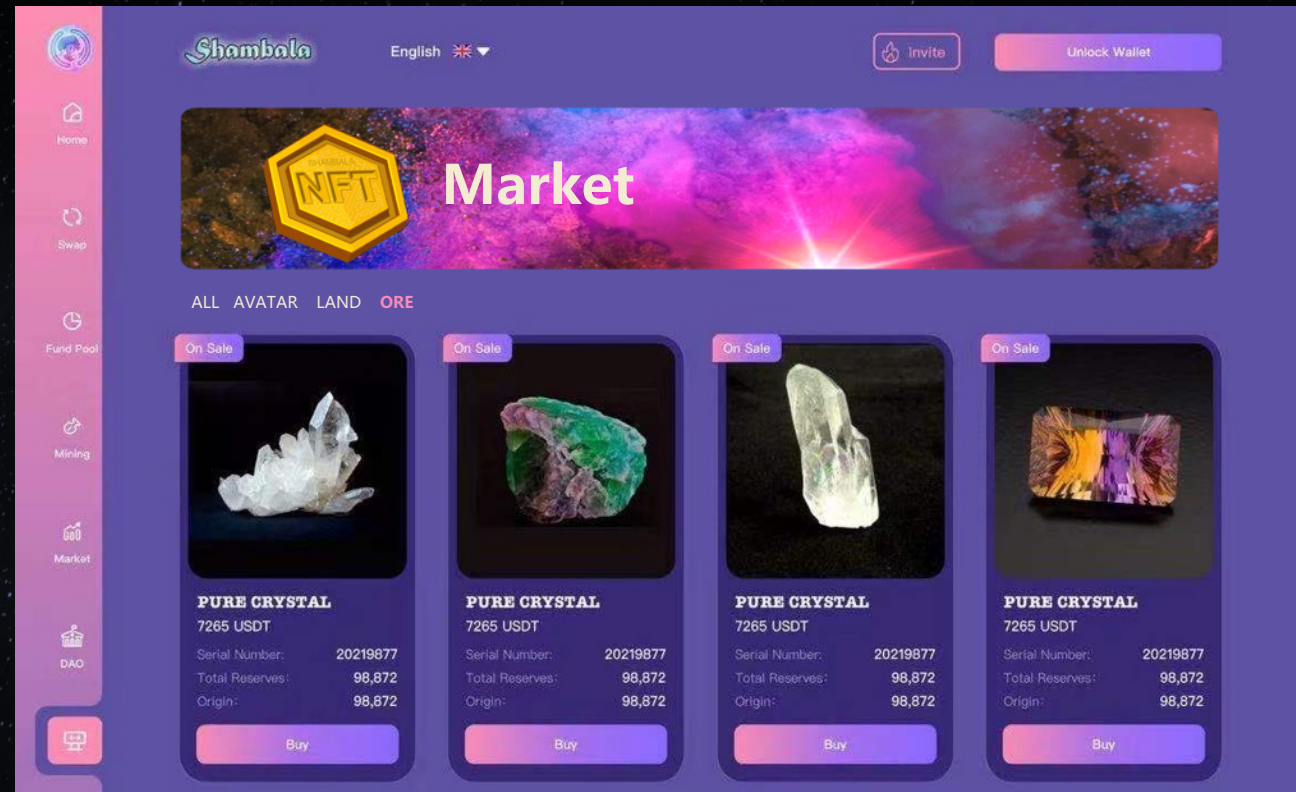

The screenshot shows the Shambala NFT Market interface. At the top, there is a navigation bar with the Shambala logo, language selection (English), and buttons for 'Invite' and 'Unlock Wallet'. Below this is a banner for the 'NFT Market' with a yellow hexagonal 'NFT' icon. The main content area displays a grid of NFT listings under the 'ORE' category. Each listing features a crystal image, the title 'PURE CRYSTAL', a price of '7265 USDT', and a 'Buy' button. The metadata for each listing is as follows:

Serial Number:	20219877
Total Reserves:	98,872
Origin:	98,872



Shambala

Website : <http://shambala.finance/>

Twitter : @shambalaUni

Telegram : https://t.me/ShambalaUni_Community